1. Log Analysis (Event ID 4625)

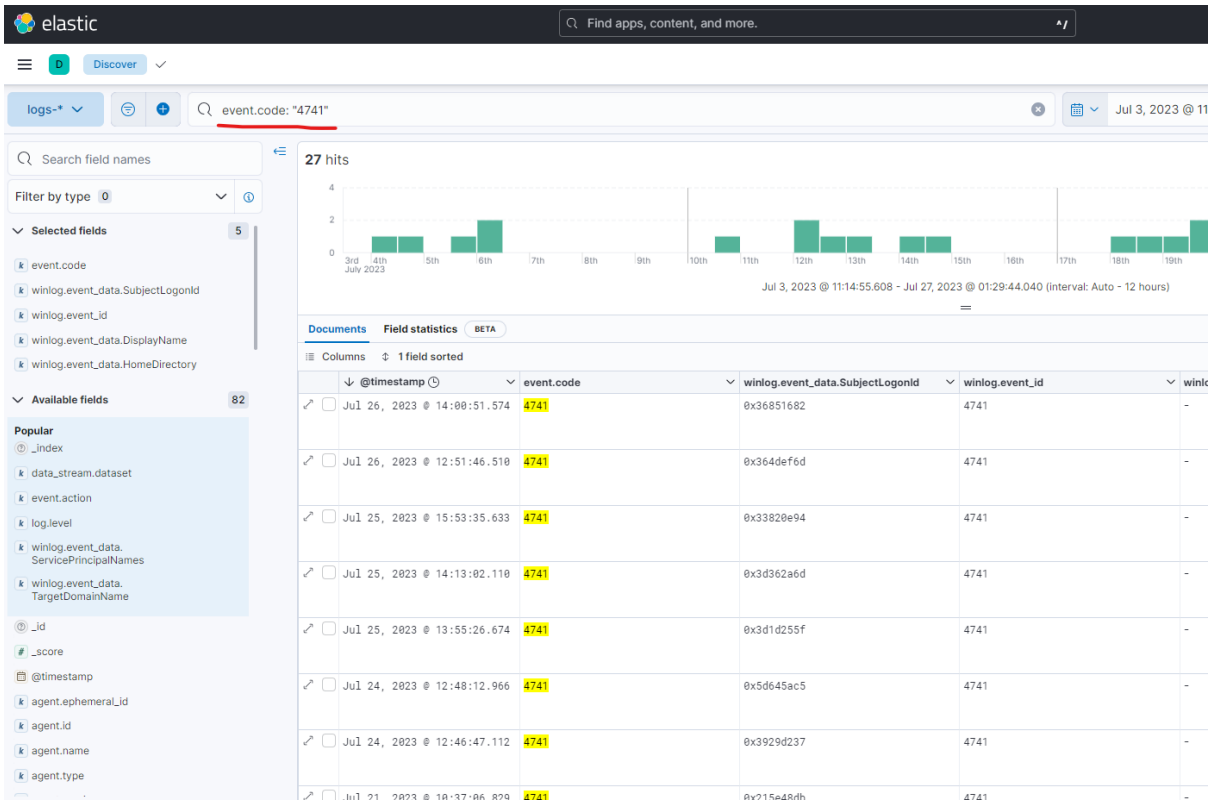

Create new rule

1 Define rule

Rule type

Custom query
Use KQL or Lucene to detect issues across indices.
Selected

Machine Learning
Select ML job to detect anomalous activity.
Select

Threshold
Aggregate query results to detect when number of matches exceeds threshold.
Select

Event Correlation
Use Event Query Language (EQL) to match events, generate sequences, a stack data
Select

Indicator Match
Use indicators from intelligence sources to detect

New Terms
Find documents with values appearing for the first time.
Select

Data sources
Rules can now query index patterns or data views.
Close tour

Source

Use Kibana Data Views or specify individual index patterns as your rule's data source to be searched.

Index Patterns | Data View

apm-*-transaction* × auditbeat-* × endgame-* × filebeat-* × logs-* ×
packetbeat-* × traces-apm* × winlogbeat-* × -*elastic-cloud-logs-* ×

Enter the pattern of Elasticsearch indices where you would like this rule to run. By default, these will include index patterns defined in Security Solution advanced settings.

Custom query

Import query from saved timeline

Filter your data using KQL syntax

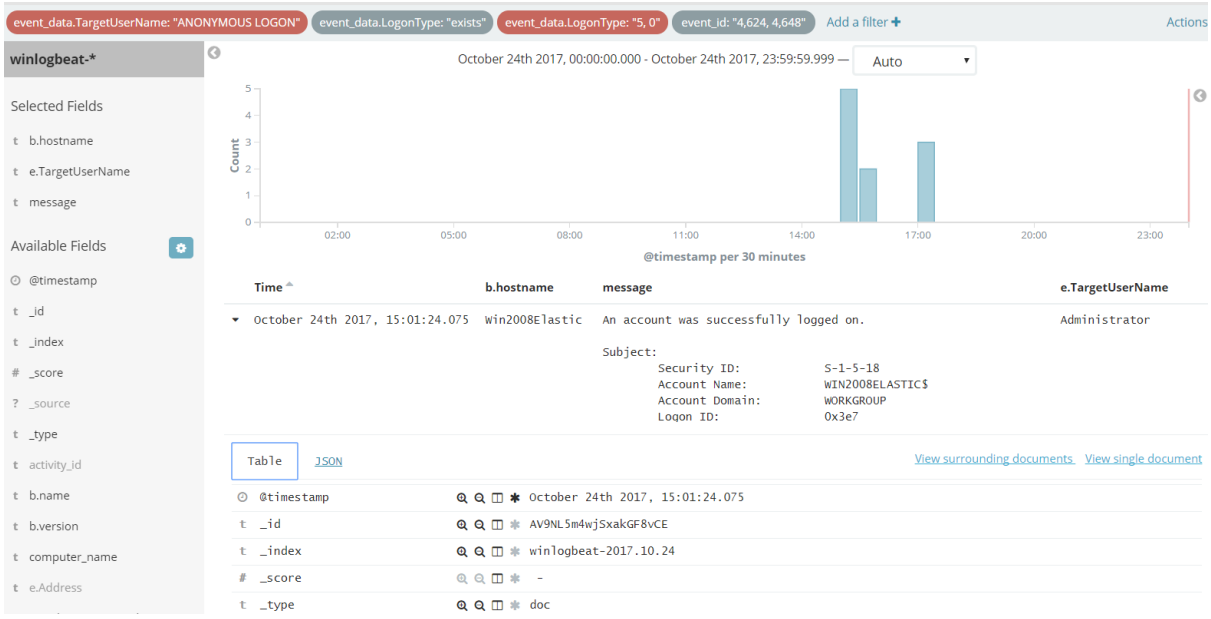

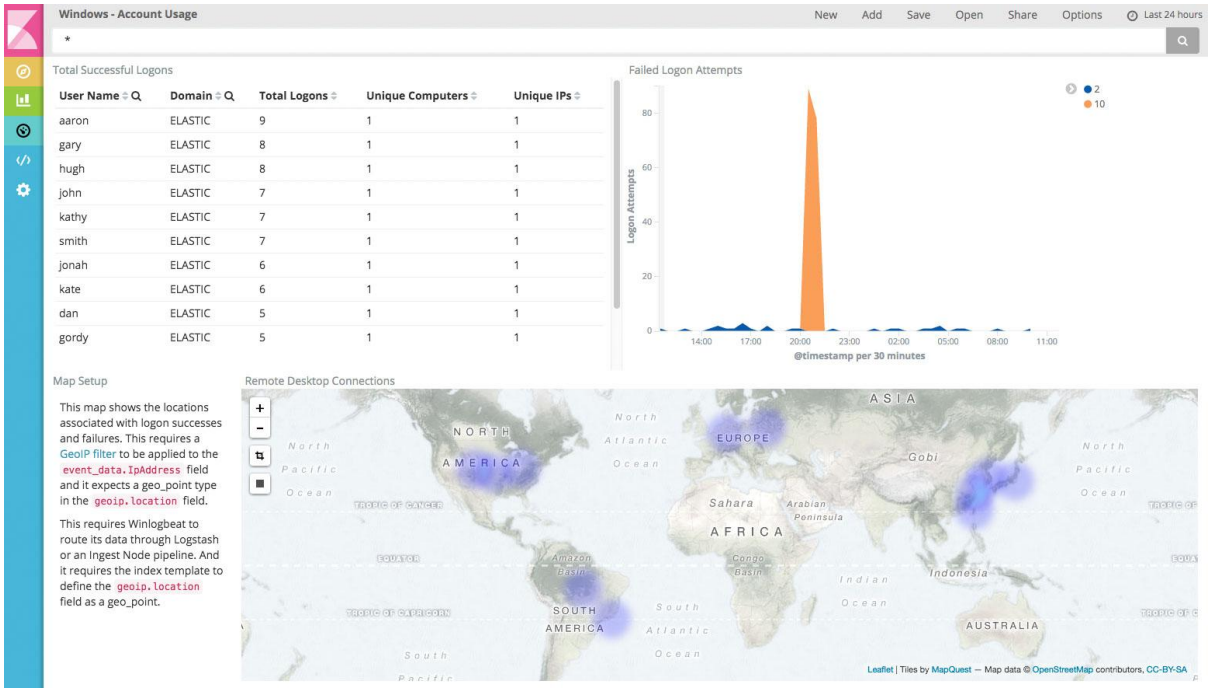

2. Detection Rule (Anomaly)

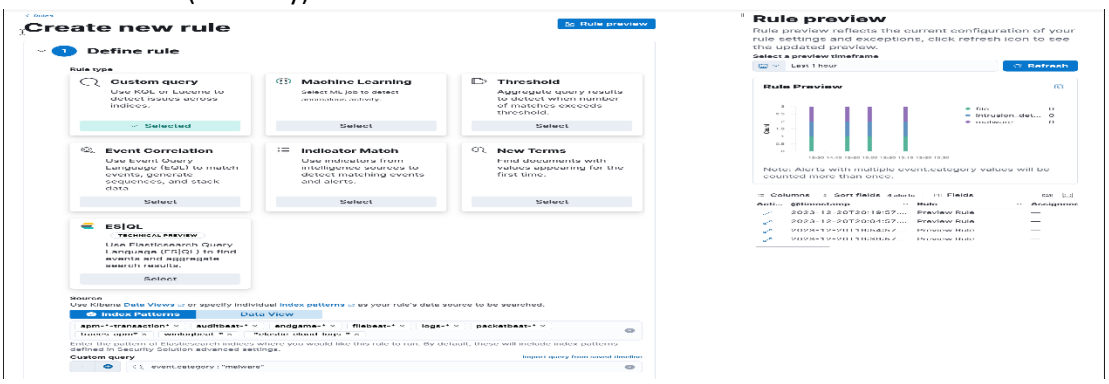

3.

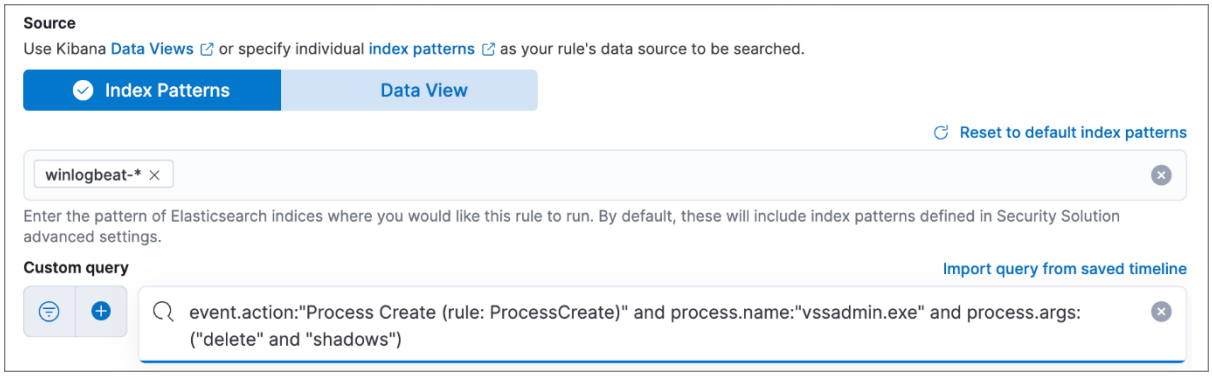

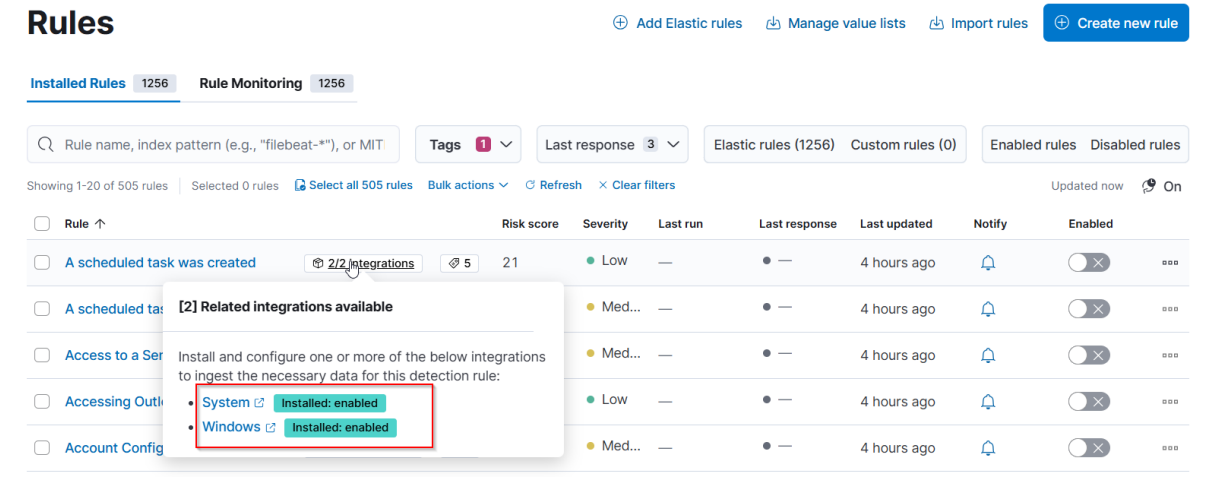

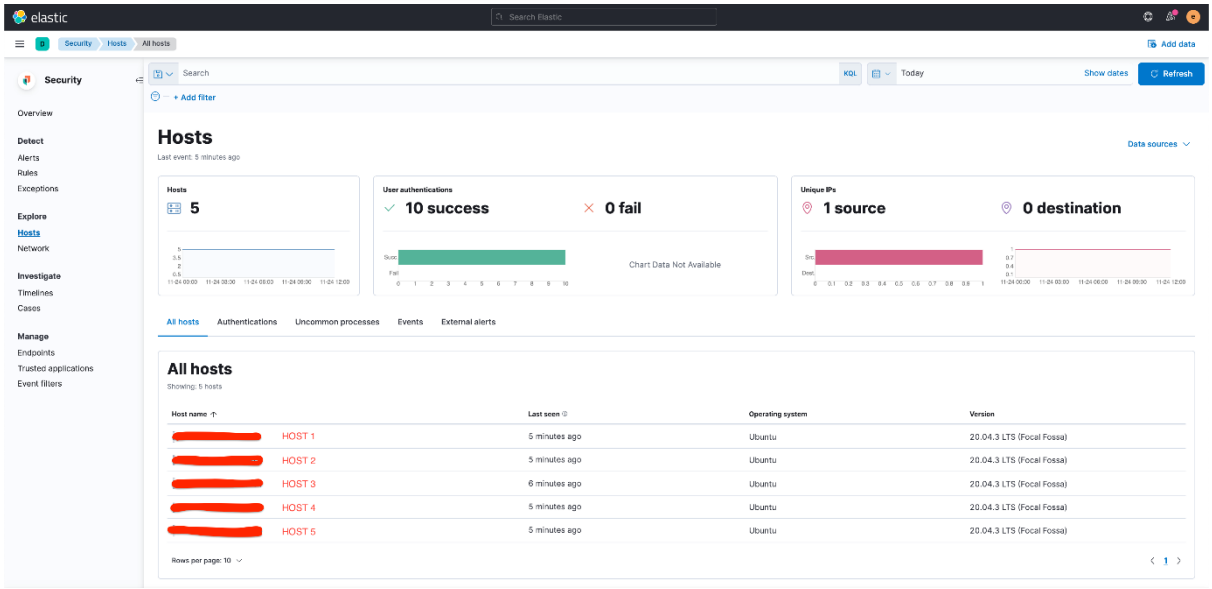

3. Wazuh Alert

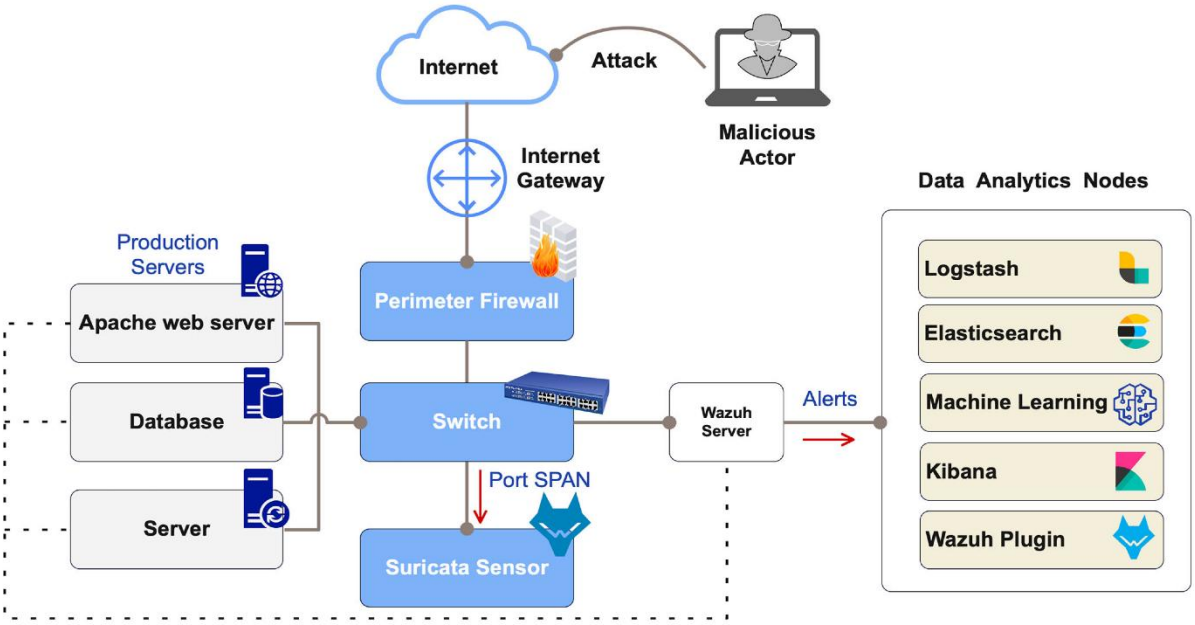
Internet
Attack
Malicious Actor
Internet Gateway
Data Analytics Nodes
Production Servers
Apache web server
Database
Server
Perimeter Firewall
Switch
Port SPAN
Suricata Sensor
Wazuh Server
Alerts
Logstash
Elasticsearch
Machine Learning
Kibana
Wazuh Plugin

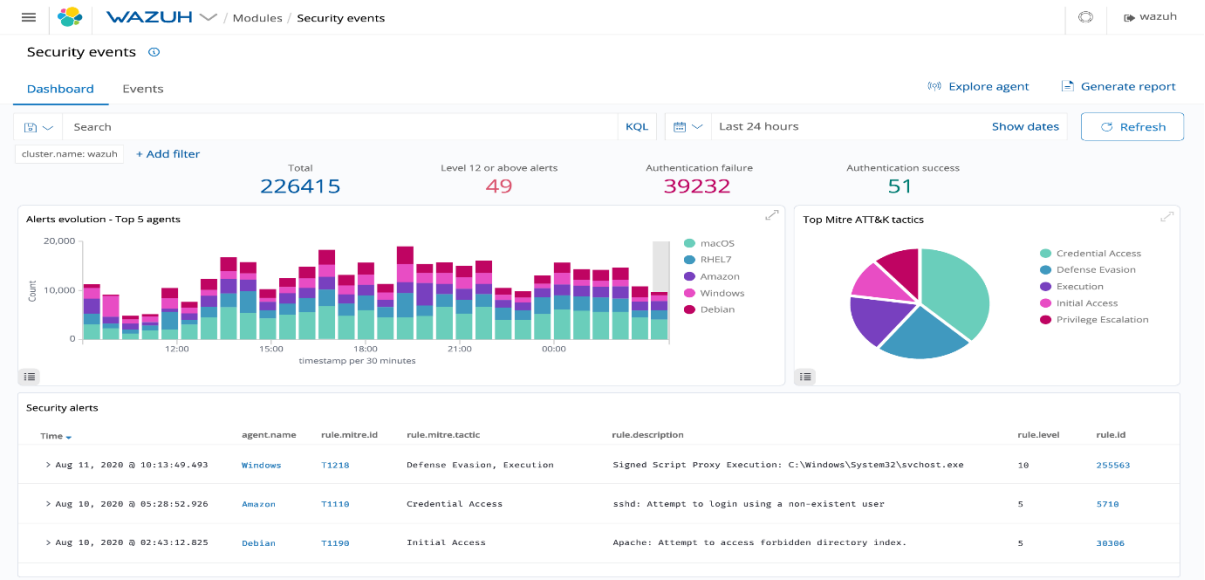
WAZUH / Modules / Security events
Security events
Dashboard
Events
Explore agent
Generate report
Search
KQL
Last 24 hours
Show dates
Refresh
cluster.name: wazuh
+ Add filter
Total
226415
Level 12 or above alerts
49
Authentication failure
39232
Authentication success
51
Alerts evolution - Top 5 agents
macOS
RHEL7
Amazon
Windows
Debian
timestamp per 30 minutes
Top Mitre ATT&K tactics
Credential Access
Defense Evasion
Execution
Initial Access
Privilege Escalation
Security alerts
Time
agent.name
rule.mitre.id
rule.mitre.tactic
rule.description
rule.level
rule.id
Aug 11, 2020 @ 10:13:49.493
Windows
T1218
Defense Evasion, Execution
Signed Script Proxy Execution: C:\Windows\System32\svchost.exe
10
255563
Aug 10, 2020 @ 05:28:52.926
Amazon
T1110
Credential Access
sshd: Attempt to login using a non-existent user
5
5710
Aug 10, 2020 @ 02:43:12.825
Debian
T1190
Initial Access
Apache: Attempt to access forbidden directory index.
5
38306

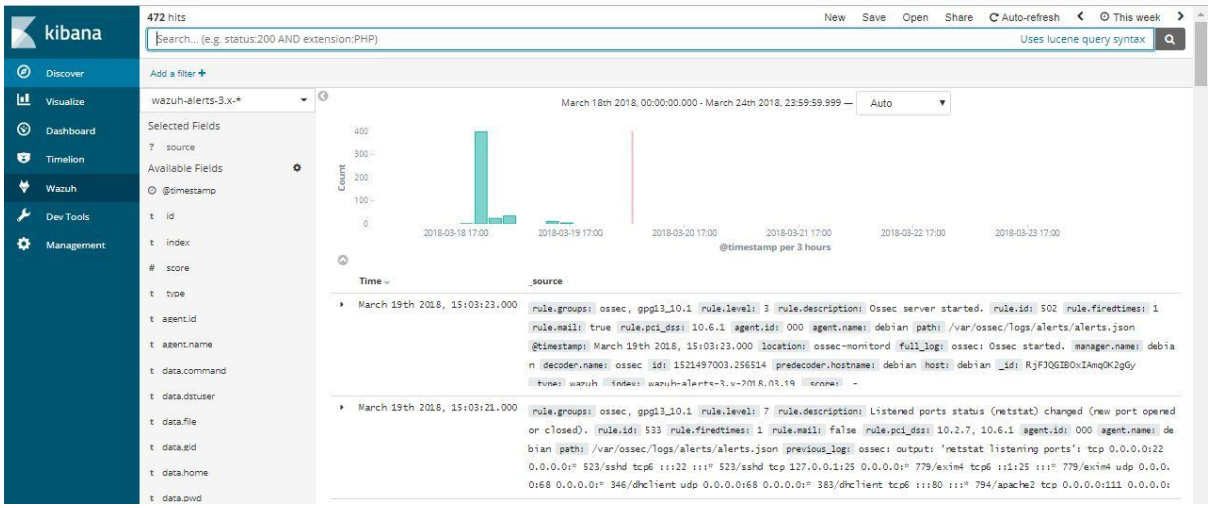
kibana
472 hits
New
Save
Open
Share
Auto-refresh
This week
Search... (e.g. status:200 AND extension:PHP)
Uses lucene query syntax
Discover
Visualize
Dashboard
Timelion
Wazuh
Dev Tools
Management
Add a filter +
wazuh-alerts-3.x-*
March 18th 2018, 00:00:00.000 - March 24th 2018, 23:59:59.999
Auto
Selected Fields
source
Available Fields
@timestamp
id
index
score
type
agent.id
agent.name
data.command
data.dstuser
data.file
data.gid
data.home
data.pwd
@timestamp per 3 hours
Time
_source
March 19th 2018, 15:03:23.000
March 19th 2018, 15:03:21.000

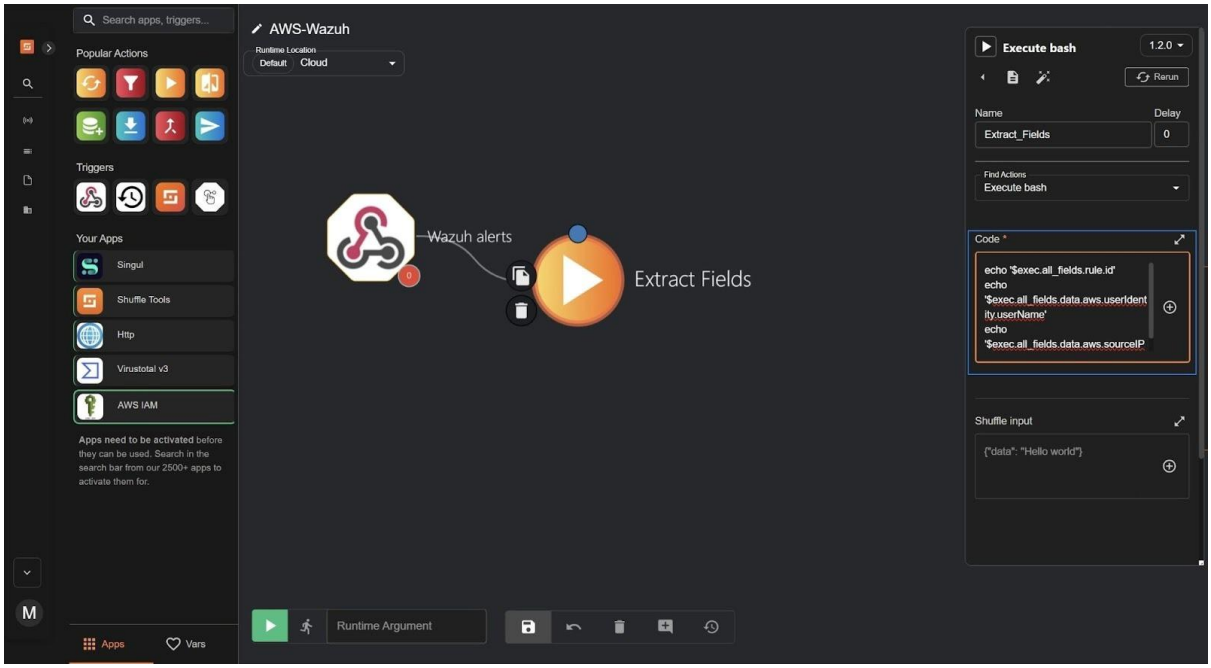

4. Threat Hunting Query

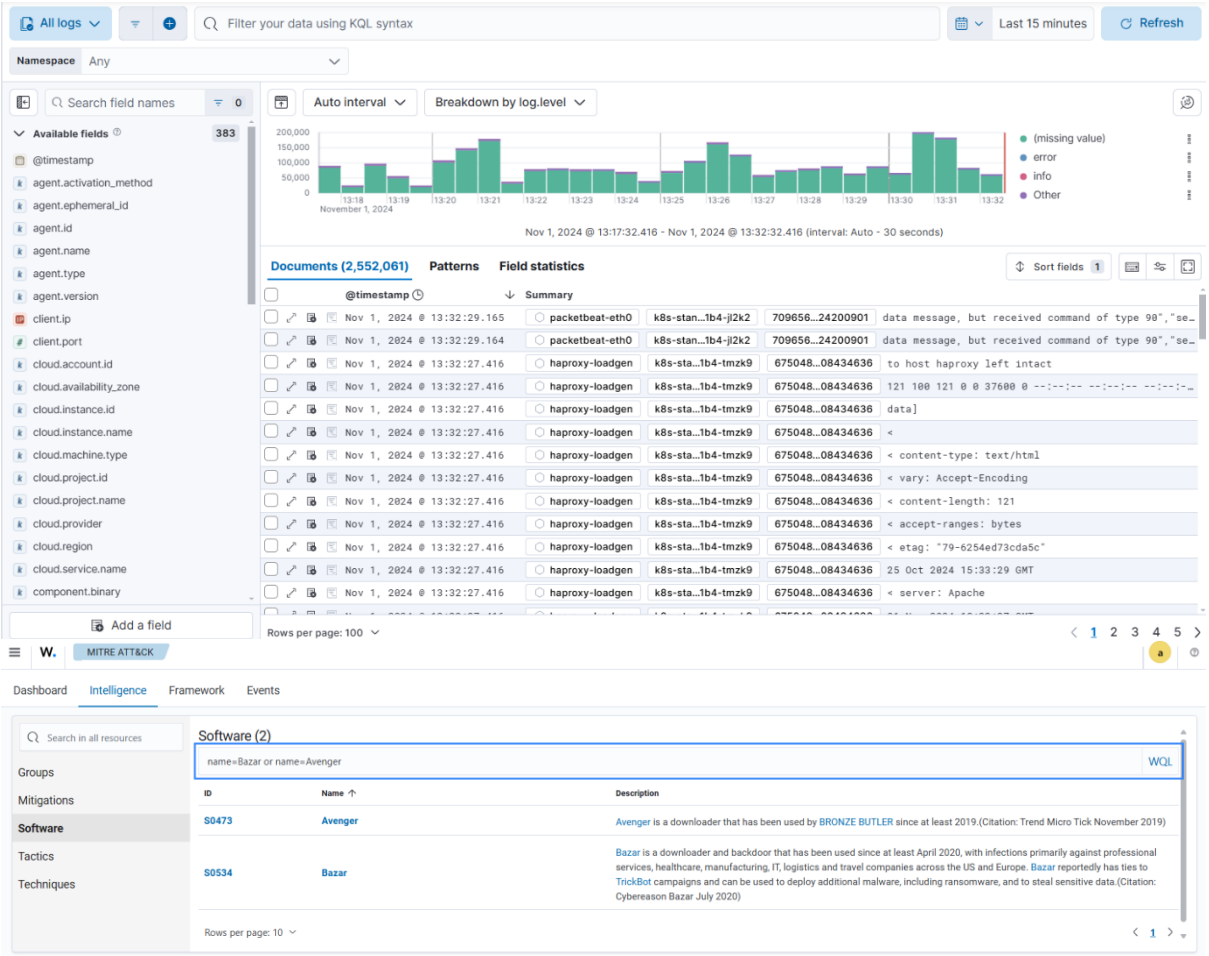

Total Successful Logons

User Name	Domain	Total Logons	Unique Computers	Unique IPs
SYSTEM	NT AUTHORITY	17	1	1
DWM-11	Window Manager	14	1	1
DWM-17	Window Manager	10	1	1
DWM-14	Window Manager	2	1	1
DWM-15	Window Manager	2	1	1
DWM-16	Window Manager	2	1	1
DWM-18	Window Manager	2	1	1
DWM-19	Window Manager	2	1	1
rdc2	PTPLQA	2	1	1

elastic

Search Elastic

Dev Tools

Console | Search Profiler | Grok Debugger | Painless Lab BETA

History | Settings | Help

200 - success | 112 ms

```
GET rdbms_idx/_search
{
  "query": {
    "match_all": {}
  }
}
```


```
"hits" : [
  {
    "_index" : "rdbms_idx",
    "_type" : "_doc",
    "_id" : "q2Sn-XgBcxgIAotmMKx7",
    "_score" : 1.0,
    "_source" : {
      "type" : "numeric",
      "@timestamp" : "2021-04-22T12:56:26.295Z",
      "client_name" : "Targaryen",
      "modification_time" : "2021-04-21T18:06:12.000Z"
    }
  },
  {
    "_index" : "rdbms_idx",
    "_type" : "_doc",
    "_id" : "rGSn-XgBcxgIAotmMKx7",
    "_score" : 1.0,
    "_source" : {
      "type" : "numeric",
      "@timestamp" : "2021-04-22T12:56:26.320Z",
      "client_name" : "Lannister",
      "modification_time" : "2021-04-21T18:06:12.000Z"
    }
  },
  {
    "_index" : "rdbms_idx",
    "_type" : "_doc",
    "_id" : "rWSn-XgBcxgIAotmMKx7",
    "_score" : 1.0,
    "_source" : {
      "type" : "numeric",
      "@timestamp" : "2021-04-22T12:56:26.321Z",
      "client_name" : "Stark",
      "modification_time" : "2021-04-21T18:06:12.000Z"
    }
  }
```

5.TheHive Case

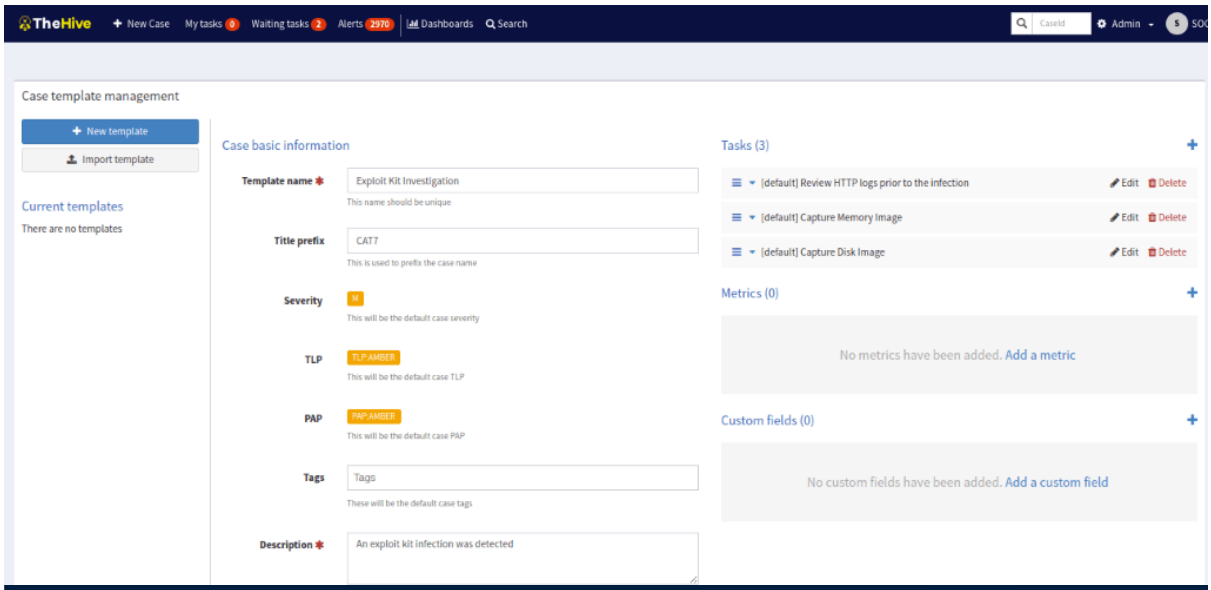

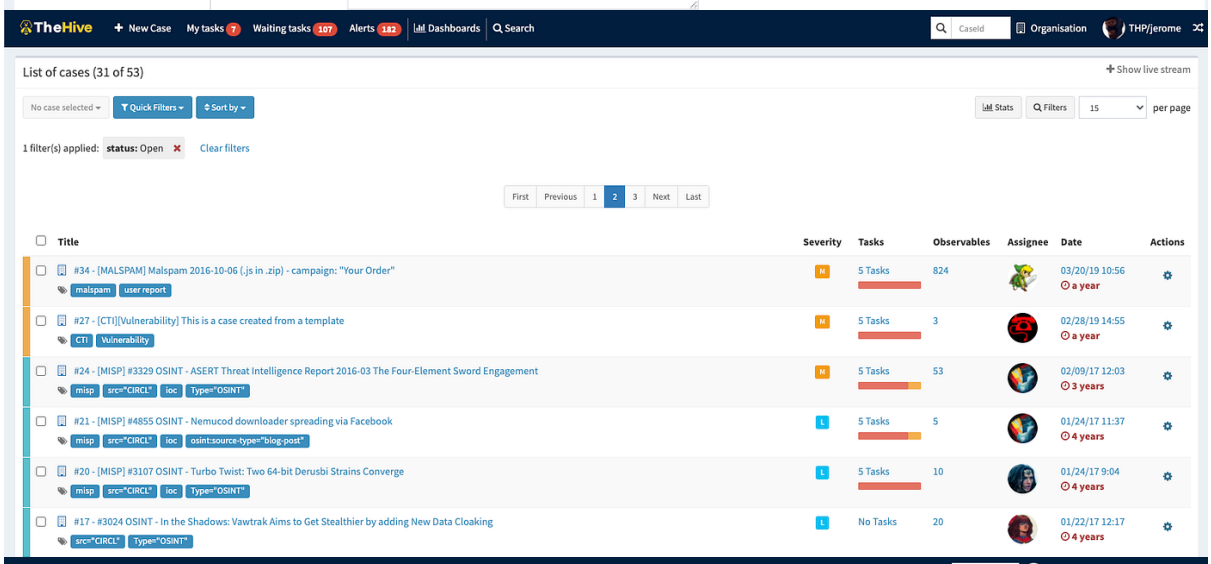

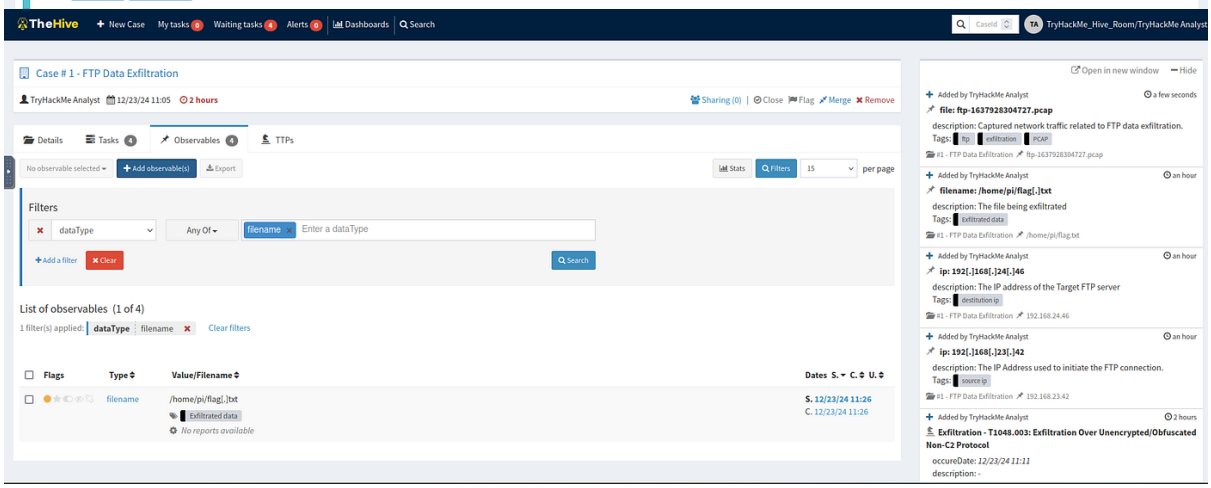

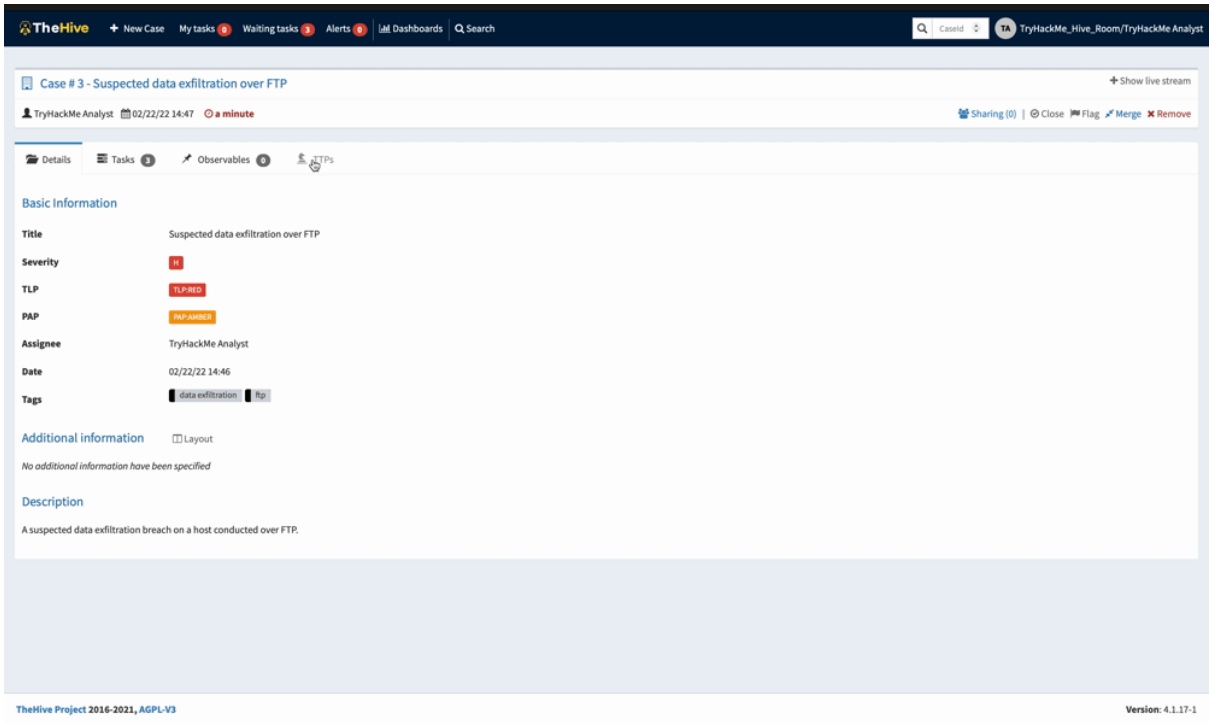

6. Splunk Phantom Playbook

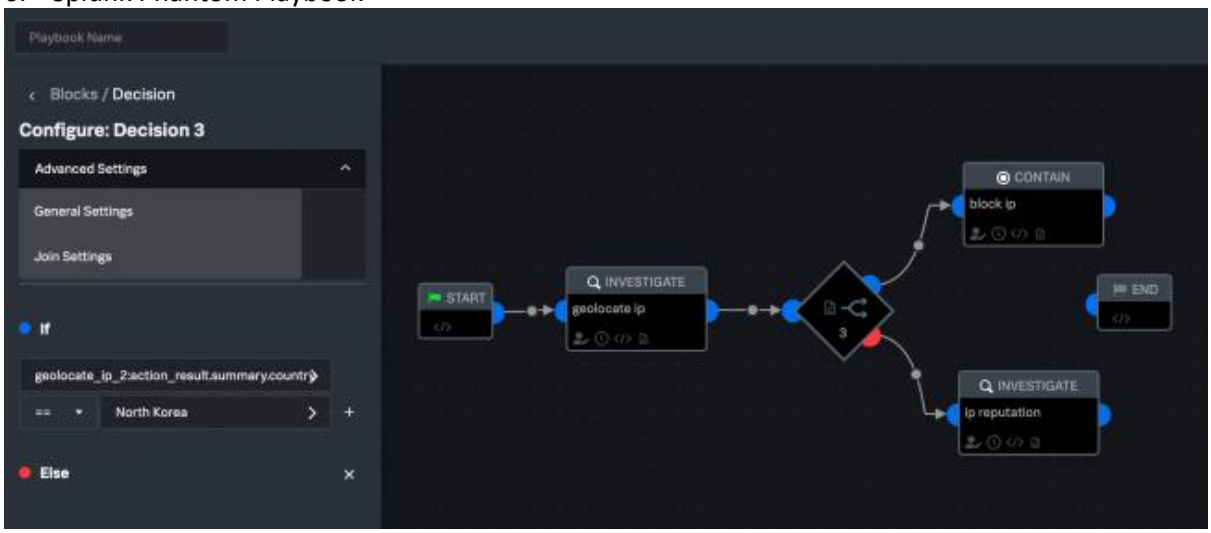

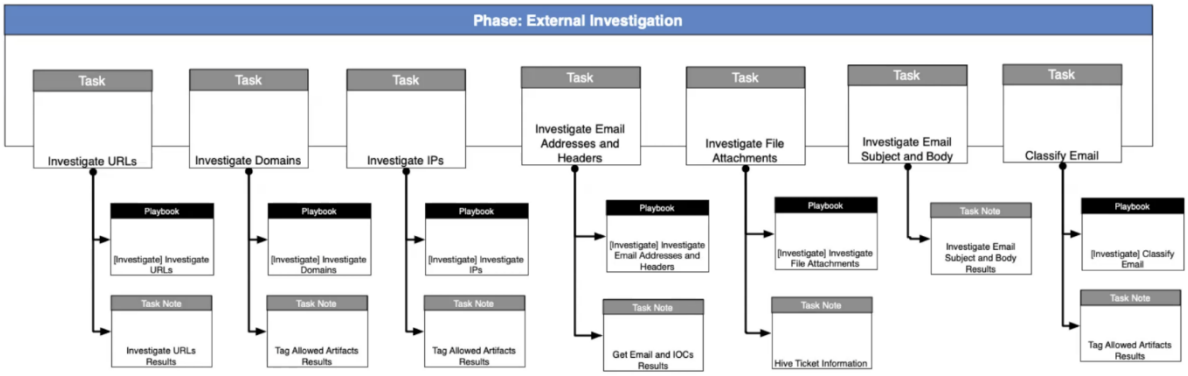

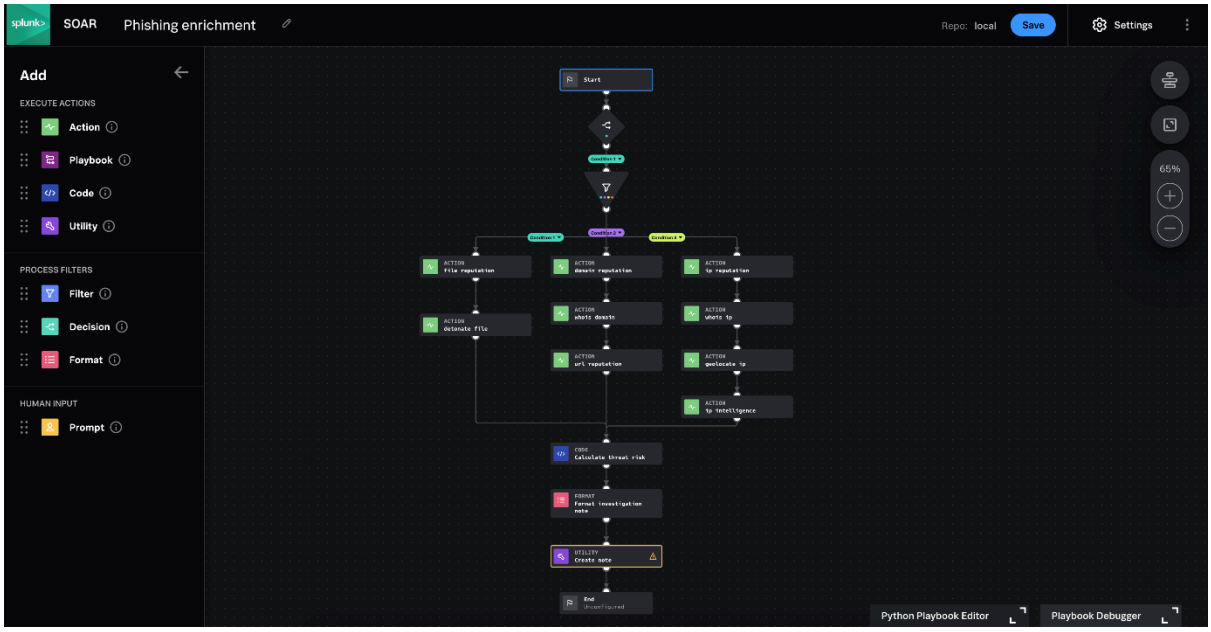
splunk>
SOAR
Phishing enrichment
Repo: local
Save
Settings
Add
EXECUTE ACTIONS
Action
Playbook
Code
Utility
PROCESS FILTERS
Filter
Decision
Format
HUMAN INPUT
Prompt
Start
65%
Python Playbook Editor
Playbook Debugger

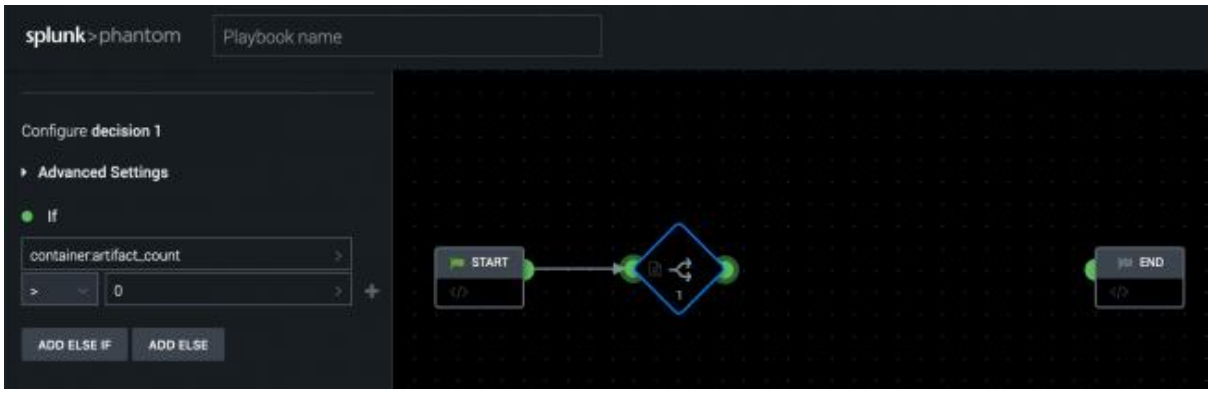
splunk>phantom
Playbook name
Configure decision 1
Advanced Settings
If
container:artifact_count
>
0
ADD ELSE IF
ADD ELSE
START
END